

KOLB LAND CONSULTING, INC.

LAND SURVEYING • SUBDIVIDING • LAND PLANNING

929 WILLIAMS STREET

LAKE GENEVA, WISCONSIN 53147

414-248-3697



SCALE : 1" = 30'
LEGEND

- ⊙ - IRON PIPE FOUND
- - CONCRETE MONUMENT FOUND
- - IRON PIPE SET
- ◉ - IRON ROD SET
- △ - UTILITY POLE
- () - AS PLATTED

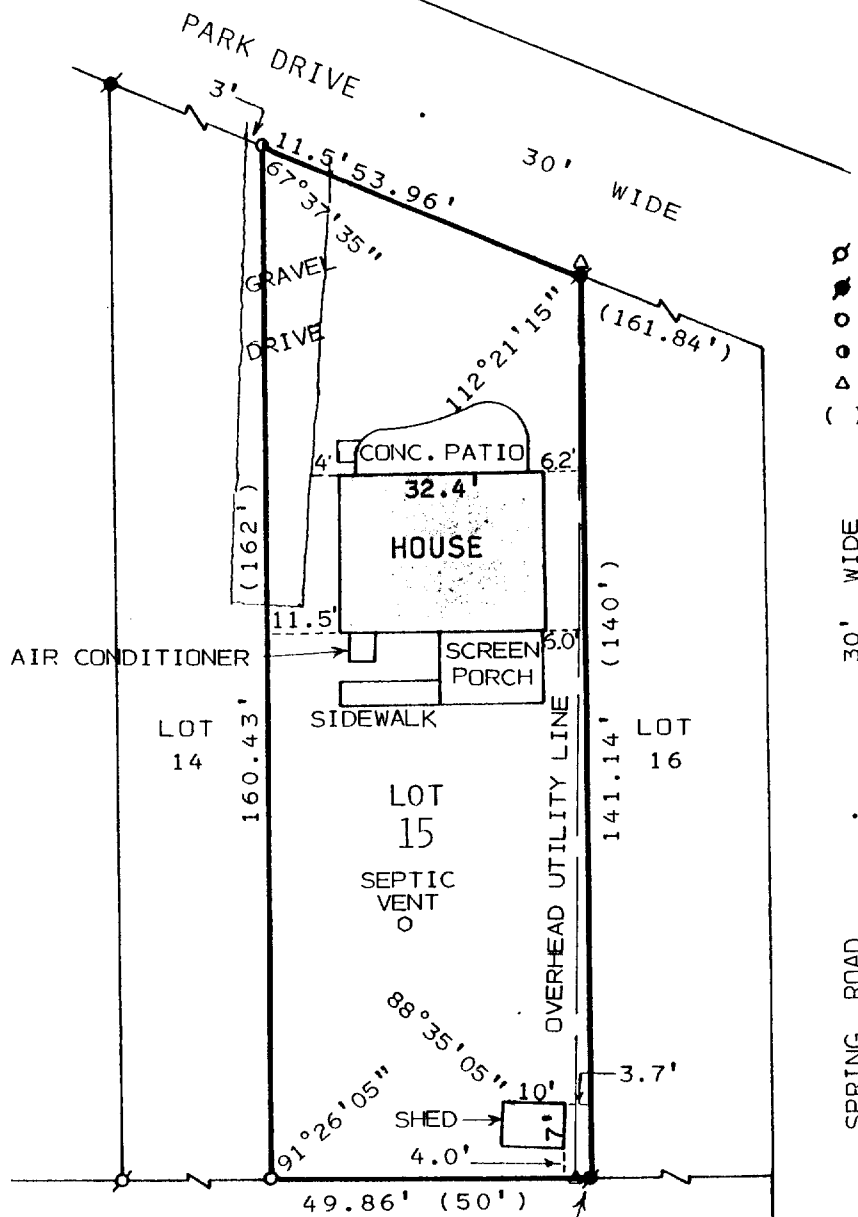

PLAT OF SURVEY OF

LOT 15 OF LAKE GENEVA BEACH,
A SUBDIVISION LOCATED IN
SECTION 11, T1N, R17E, TOWN
OF LINN, WALWORTH COUNTY,
WISCONSIN.

NOTE: BECAUSE CONC. MONUMENT IS LEANING THE
TOP OF IT IS S 3°58' 15" W 0.73' FROM
ACTUAL PROPERTY CORNER.

I HEREBY CERTIFY THAT I HAVE SURVEYED THE
ABOVE DESCRIBED PROPERTY AND THAT THE ABOVE
MAP IS A TRUE REPRESENTATION THEREOF AND
SHOWS THE SIZE AND LOCATION OF THE PROPERTY,
ITS EXTERIOR BOUNDARIES, THE LOCATION OF ALL
VISIBLE STRUCTURES AND DIMENSIONS OF ALL
PRINCIPAL BUILDINGS THEREON, BOUNDARY FENCES,
APPARENT EASEMENTS, ROADWAYS AND VISIBLE
ENCROACHMENTS, IF ANY, TO THE BEST OF MY
KNOWLEDGE AND BELIEF.

THIS SURVEY IS MADE FOR THE USE OF THE
PRESENT OWNERS OF THE PROPERTY, AND ALSO
THOSE WHO PURCHASE, MORTGAGE, OR GUARANTEE
THE TITLE THERETO WITHIN ONE (1) YEAR FROM
DATE HEREOF.

NOTE: THIS SURVEY IS NOT VALID UNLESS THE
SURVEYOR'S SIGNATURE IS IN RED.

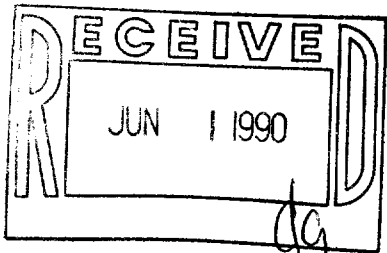

HAROLD H. KOLB

WISCONSIN REGISTERED LAND SURVEYOR, S-187

DATE FEBRUARY 28, 1990

REVISED MARCH 9, 1990

REVISED _____